

#### WHAT TO BRING TO CAMP:

Bible  
Notebook / Pen  
Bedding / Pillow  
Swimsuit / swim gear  
Flip-flops  
Sunglasses / sunscreen  
Soap / shampoo / toothbrush / toothpaste / other toiletries  
2 towels (1 for swimming / 1 for showering)  
Money for snacks, souvenirs (including \$10 CGS T-shirt), missions offering ("Missions Bucks" available for purchase in canteen) and personal handcraft items (camp includes some free handcraft projects) [NOTE TO PARENTS: We suggest that all spending money for each camper is turned in at registration time. Unused portion will be returned on last day of camp.]  
Prescription medication (must be given to nurse at registration time)  
Clothes appropriate for recreation  
Ball glove (if camper desires)

#### WHAT NOT TO BRING TO CAMP:

Cell phone  
iPod/MP3 player  
Skateboard  
T-shirts with inappropriate messages / advertisements  
Immodest clothing



10312 Agnew Road  
Louisville, NE 68037  
(402) 234 - 2552

a ministry of



www.fgci.org

## CAMP OF THE GOOD SHEPHERD

### 2009 Schedule & Costs

**April 17, 18**

Work Weekend 1/ Deans' Orientation ~ FREE

**May 1, 2**

Work Weekend 2 ~ FREE

**May 31**

**GRAND RE-OPENING & DEDICATION!**

**June 7 - 11**

Junior Camp (entering grades 5 & 6) ~ \$150

**June 12, 13**

First Chance Camp (entering grades 1 & 2) ~ \$35

**June 12 (10:30 a.m. - 3:00 p.m.)**

Li'l Lambs Day Camp 1 (preschoolers) ~ \$15

**June 13 (10:30 a.m. - 3:00 p.m.)**

Li'l Lambs Day Camp 2 (preschoolers) ~ \$15

**June 14 - 17**

Middler Camp (entering grades 3 & 4) ~ \$120

**June 28 - July 2**

Junior Sports Camp (entering grades 4 - 6) ~ \$150

**July 12 - 17**

Jr./Sr. High Fine Arts Camp (grades 7 - 12) ~ \$175

**July 25**

Jr./Sr. High Pool Party ~ \$10

**August 9 - 14**

**CREATION TRUTH** (jr. high through adult) ~ \$175

**August 29, 30**

Senior Adult Celebration Days ~ \$35 or \$20/day

**September 14 - 19**

Book Lovers' Getaway ~ \$25/day

**September 25, 26**

Family Weekend Camp ~ \$20/adult; \$10/child

**October 16, 17**

Sons and Dads Retreat ~ \$25

**October 23, 24**

Pastors & Wives Appreciation ~ Call for details.

**November 6, 7**

Women's Retreat ~ \$35

Call CGS Program Director, John Woodward  
(402) 234-2552, or go online at  
[www.campofthegoodshepherd.org](http://www.campofthegoodshepherd.org)  
for information about special discounts!



CAMP OF THE GOOD SHEPHERD  
10312 Agnew Road, Louisville, NE 68037

## 2009 REGISTRATION FORM

SAVE 20%  
WHEN YOU  
REGISTER BY  
MAY 15!



believe it



live it

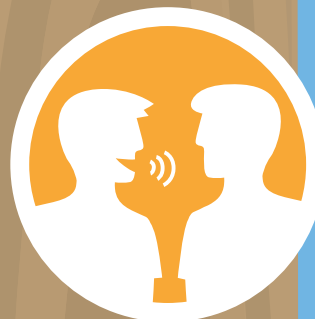

tell it

"Show me your ways, O Lord, teach me your paths; guide me in your truth and teach me, for you are God my Savior, and my hope is in you all day long."

Psalm 25: 4, 5

# truth



CAMP OF THE  
GOOD  
SHEPHERD

Having fun learning about Jesus!

10312 Agnew Road, Louisville, Nebraska 68037  
[www.campofthegoodshepherd.com](http://www.campofthegoodshepherd.com)

# CAMP OF THE GOOD SHEPHERD 2009 REGISTRATION / HEALTH / RELEASE FORM

[ This entire form must be completed by the camper's parent or guardian. Please print legibly! Thank you. ]

## PERSONAL INFORMATION

Camper's Name: \_\_\_\_\_

Address: \_\_\_\_\_

City: \_\_\_\_\_

State/ZIP: \_\_\_\_\_

Phone: ( \_\_\_\_\_ ) \_\_\_\_\_ - \_\_\_\_\_

Date of Birth: \_\_\_\_\_ / \_\_\_\_\_ / \_\_\_\_\_

Age (during camp): \_\_\_\_\_ Grade (next fall): \_\_\_\_\_

Gender:  Male /  Female

Parents / Guardians with whom the camper lives:

Father (Name): \_\_\_\_\_

Mother (Name): \_\_\_\_\_

Guardian (Name): \_\_\_\_\_

Daytime Phone: ( \_\_\_\_\_ ) \_\_\_\_\_ - \_\_\_\_\_

Evening Phone: ( \_\_\_\_\_ ) \_\_\_\_\_ - \_\_\_\_\_

Parents' E-mail (print): \_\_\_\_\_

Emergency Contact (other than parent/guardian):

Name: \_\_\_\_\_

Phone (Day): ( \_\_\_\_\_ ) \_\_\_\_\_ - \_\_\_\_\_

Phone (Evening): ( \_\_\_\_\_ ) \_\_\_\_\_ - \_\_\_\_\_

Person/Church designated to take camper from camp:

Name: \_\_\_\_\_

Person(s) NOT permitted to take camper from camp:

Name (s): \_\_\_\_\_

Camper's Church: \_\_\_\_\_

Address: \_\_\_\_\_

City: \_\_\_\_\_

State/Zip: \_\_\_\_\_

## CAMPER'S HEALTH HISTORY

My child is current on immunizations and physical exams:  YES /  NO

Allergies (& Reaction) [Please list ALL, including foods, insects, medicines]:  
\_\_\_\_\_

Medications (List Medication/Dosage/Frequency):  
\_\_\_\_\_

NOTE: All medications must be brought to camp in original containers and sealed in a plastic bag. Inside the bag include a note with the following information regarding the medication: prescribing physician, pharmacy, drug name, dosage/frequency, your child's name/age/weight. All medications must be turned in to and dispensed by the camp nurse.

The camp nurse has permission to give the following medication to my child:

Tylenol  Ibuprofen  Benedryl  Roloids  Cough Medicine

My child has permission to swim during camp:  YES /  NO

My child may not participate in the following activities:  
\_\_\_\_\_

Other information the Camp of the Good Shepherd staff needs to know:  
\_\_\_\_\_

### IMPORTANT (Read before signing below):

In case of emergency and in the event I cannot be reached, I hereby give my permission to the camp authorities to select a physician and/or to hospitalize and secure proper treatment for my child. I also give the CGS staff permission to transport my child off camp property for the purpose of medical care and program activities. Camp of the Good Shepherd has my permission to use photographs or videos of my child in its promotional materials. I acknowledge and understand that participation in camp activities and sporting events may expose the participant to certain known and unknown hazards which could result in physical injury. I understand that the purpose of this release form is to relieve Camp of the Good Shepherd, its owners, agents, and employees from any and all liability for injuries sustained by my child as a result of participation in a camp activity. I/we accept the expense of emergency medical/surgical treatment. I realize any camp insurance for my child is secondary to my personal insurance.

Family Physician: \_\_\_\_\_

Phone: ( \_\_\_\_\_ ) \_\_\_\_\_ - \_\_\_\_\_

Insurance carrier: \_\_\_\_\_

Policy #: \_\_\_\_\_

Parent / Guardian Name (REQUIRED): \_\_\_\_\_

Signed, \_\_\_\_\_

(Print) \_\_\_\_\_ Date: \_\_\_\_ / \_\_\_\_ / \_\_\_\_

## REGISTRATION INFORMATION

Select the camp for which the camper is registering. For age-appropriate camps, base your selection on the camper's grade next fall.

- Junior (entering grades 5 & 6) / June 7 - 11 / \$150
- First Chance (entering grades 1 & 2) / June 12, 13 / \$35
- Li'l Lambs Day Camp 1 (preschool) / June 12 / \$15
- Li'l Lambs Day Camp 2 (preschool) / June 13 / \$15
- Middler (entering grades 3 & 4) / June 14 - 17 / \$120
- Jr. Sports Camp (entering grades 4 - 6) / June 28 - July 2 / \$150
- Jr./Sr. High Fine Arts (grades 7 - 12) / July 12 - 17 / \$175
- Jr./Sr. High Pool Party / July 25 / \$10
- CREATION TRUTH (jr. high through adult) / August 9 - 14 / \$175
- Senior Adult Celebration Days / August 29, 30 / \$35 or \$20/day
- Book Lovers' Getaway / September 14 - 19 / \$25/day
- Sons and Dads Retreat / October 16, 17 / \$25/person
- Women's Retreat / November 6, 7 / \$35
- Other: \_\_\_\_\_

If a church or other party is paying part or all of the camper's fee, please complete:

\$ \_\_\_\_\_ of the camper's fee will be paid by:

(Please print name): \_\_\_\_\_

Signed, \_\_\_\_\_

Position: \_\_\_\_\_

All camp fees are due upon arrival at camp. Reservations made by May 15th will receive a 20% discount. Check with CGS Camp Manager, John Woodward (Camp Office: 402-234-2552), or your church's Youth or Children's Minister to see if you may qualify for additional discounts.

### CAMP STARTING & ENDING TIME

Camp registration/check-in begins at 4:00 p.m.

Camp ends about 2:00 p.m.

Return this form with your payment to your church leader or to:

 **CAMP OF THE GOOD SHEPHERD**  
Camp of the Good Shepherd  
10312 Agnew Road  
Louisville, NE 68037



## KEEP THIS PART FOR YOUR RECORDS!

### CAMP OF THE GOOD SHEPHERD

#### CONTACT INFORMATION:

Address: Camp of the Good Shepherd  
10312 Agnew Road  
Louisville, NE 68037

#### Directions/Map:

From Louisville: East on HWY 66; South on 108th St.; Continue one mile south on 108th St. to Agnew Road; East on Agnew Road 1/2 mile. Camp on north side of Agnew Road.

From Plattsmouth: West on HWY 66; South on 96th St.; Continue one mile south on 96th St. to Agnew Road; West on Agnew Road 1/2 mile. Camp on north side of Agnew Road.

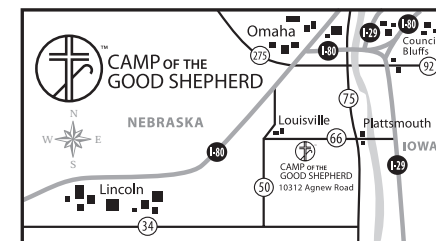

Phone: (402) 234-2552

Camp Program Director: John Woodward

My camp dates: \_\_\_\_\_

CAMP OF THE GOOD SHEPHERD is owned and operated by:

For God's Children International  
P.O. Box 434  
Council Bluffs, IA 51502-0434  
(712) 328-3776  
www.fgci.org



 **CAMP OF THE GOOD SHEPHERD**